

# MARTY FAMILY

## NEWSLETTER

The MARTY Genealogical Newsletter

### Volume # 2

## Gottlieb Marti

Do not know where the time has gone. Seems as if I just mailed Volume # 1 and here it is time to prepare Volume # 2. I am still unsure how I will come up with enough information to fill these pages. I had hoped to glean some information from some of you readers, that has proven barren ground. If you have any interesting little tid bits you would like to share please send them to me and I will be more than happy to include them. I have not had as much time to spend on research as I would have liked. But feel I have some interesting information to share.

Of the many comments I had on Volume # 1 the one that impressed me most was many of you were unsure of how to read the descendants chart that I included. I shall again include an updated chart along with detailed information on how to read and understand it.

I have received much updated information from many of you and will include it in the new descendants chart. We have had births, marriages and sadly deaths this past six months. I think it a good idea to include a column for just these items and shall do so from this issue forward. I WILL need your help in making sure it is current and correct.

I am continuing to research our ancestors and descendants. It is my hope

(continued on page 2)

My research of Gottlieb has turned up many interesting and unusual facts. Gottlieb was born April 20, 1837 in Switzerland. I have been unable to track Gottlieb back to his birthplace. I know from census records that he was born in Switzerland. I found a Gottlieb Marti born in Engi, Glauris, Switzerland in 1837. The birth days are not exact but are within a few days of each other. Both Gottliebs have a sister named Elizabeth and these facts tend to make me believe that our Gottlieb is the same one I found in Switzerland. I have been researching immigration records attempting to track Gottlieb back to Switzerland. A thorough search of 'Germansto America' was fruitless. I am now searching the 'Hamberg Passenger Lists'. These are lists of all passengers that departed Germany, Switzerland and other similar areas via the port of Hamberg, Germany. The 'Hamberg Passenger Lists' are hand written in German. Seeing as how I do not speak German this has been a real experience. I have found gentleman whom I believe to be Gottlieb's brother and hope to be fortunate enough to find Gottlieb. I have to get back to the library and finish reading these lists. Any further developments will be in Volume # 3. If my link to Gottlieb in Switzerland proves to be good I will have found Marti ancestors back to the year 1580.

Now on with Gottlieb. I have a copy of Gottlieb's marriage license. He married Elizabeth Noulén on August 20, 1858. Elizabeth is listed as 'Mrs' Elizabeth Noulén on the marriage license. This leads me to believe that she was married before her marriage to Gottlieb. A search of Illinois records for

(continued on page # 2)

### In this issue

<b>Volume # 2</b> .....	<b>pg. 1</b>
<i>The Publishers View</i>	
<b>Gottlieb Marti</b> .....	<b>pg. 1</b>
<i>Update from Volume# 1</i>	
<b>George Carl Marti</b> .....	<b>pg. 3</b>
<i>Son of Gottlieb</i>	
<b>Births, Deaths, Marriages</b> .....	<b>pg. 3</b>
<i>List of all known descendants</i>	
<b>Descendants Chart</b> .....	<b>pg. 4</b>
<i>List of all known descendants of Gottlieb Marti</i>	

## Volume # 2

(continued from page 1)

that this newsletter will inform us all of the happenings in the MARTY Family.

Roger Martin Marty

---

### Gottlieb Marti

(continued from page # 1)

NOULEN was fruitless. I had hoped to find information about Elizabeth's marriage and possibly any children by that marriage.

From the census records I find that Gottlieb and Elizabeth had two children. Mary Marty, born in 1856, and George Carl Marty born June 8, 1858. Ironically Illinois began keeping marriage records in 1854 but did not keep birth records until 1860. So I have marriage records but no birth records for this family. It is obvious that Mary and George were born before Gottlieb and Elizabeth were married. This is part of the reason I searched for a prior marriage for Elizabeth. To see if one or both the children were by her previous marriage. It is possible that Mary was born to Elizabeth and her previous husband, one Mr. Noulén, however I have no proof of that. George Carl, I believe, must belong to Gottlieb and Elizabeth because he was born in June 1858 and the couple got married in August 1858. With no birth records I fear this may be an unsolved mystery. To add more puzzle to this, Gottlieb and Elizabeth listed both

Mary and George on federal census records as their daughter and son. I plan to continue to work on this mystery. If anyone can help shed light on this matter I would be forever in your debt.

Gottlieb married Elizabeth and from census records I know they lived in Beardstown, Illinois through 1880. The 1890 Federal Census burned and no record was found in the 1900 Federal Census for Illinois. From a family bible I learned that the family moved to Kansas on August 6, 1887. However, I do not find Gottlieb in any Census records for Kansas. Information received from the Marti files in Switzerland shows that Gottlieb died on April 3, 1896 but these records do not list a place of death. I believe it is possible that Gottlieb died in 1896 as it is about that time I lose track of him. He may have died in Illinois but I find no death record there for him. He may have died enroute to Kansas in which case there may be no record of his death or if such a record exists it is in another State. Grhemayhavedied in Kansas. In which case there may be no record of his death because Kansas was just beginning to be settled and records were not kept in those early years. This is another mystery about Gottlieb, I hope to be able to solve in time.

From census records I know that Gottlieb was a member of the Illinois militia during the Civil War. I have not researched this but plan to do so when time allows.

I also want to research early land records for Lincoln and Elkhorn, Kansas as I find Elizabeth (Noulén) Marty living there in the 1900 Kansas Cen-

sus, listed as a landowner. It is possible she and Gottlieb owned land there together. This is something else to keep me busy this winter.

Recap: Gottlieb was born in Switzerland in 1837. Had a daughter (Mary) born in 1856 and a son (George) born in 1858. He married Elizabeth Noulén in August 1858. I find him in the 1860, 1870 & 1880 Federal Census and the 1865 State Census in Beardstown, Cass Co., Illinois. This leads me to believe he immigrated about 1854 - 1855. I believe, from Swiss records, that Gottlieb died in 1896.

Gottlieb is the one largest question mark in our ancestors. If I can connect him to Switzerland, and the Gottlieb I found there, it will clear up part of the mystery and fill in our family tree back to 1580 and a gentleman by the name of Mattheus Marti who lived from 1580 to 1659. Mattheus was married twice and had nine children. More later . . . . I hope.

---



Roger Martin Marty  
Publisher

The MARTY FAMILY Newsletter is published twice annually in April and October by:

**Roger Martin Marty**  
**P.O. Box 73528**  
**Fairbanks, Alaska 99707-3528**  
**Phone: (907) 479-7517**

## Georae Carl Marty

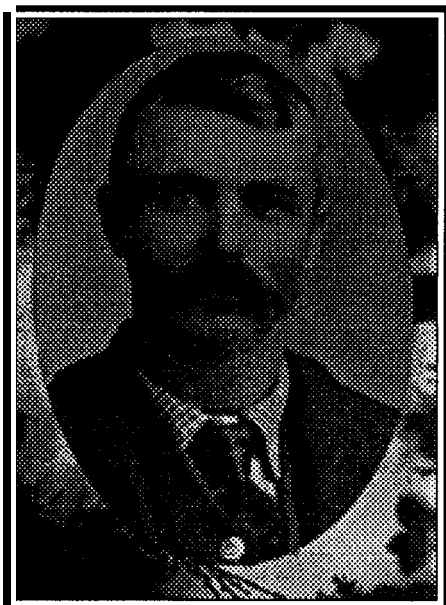

George Carl Marty (1858 - 1906)

George Carl Marty was born in Beardstown, Illinois on June 8, 1858. Hespenthischildhoodonafarmwith his father, mother and sister. He married Maggie Hobrock in Beardstown, Illinois on May 6, 1883. They were married by the Reverend J. Bond of the First Evangelical Lutheran Church. In witness were the brides parents, Henry and Mary Hobrock The groom **was** twenty five years of age and the bride was seventeen. They had obtained their marriage license on May 5, 1883 in the Cass County Court House in Virginia, Illinois. County Clerk J.F. Robinson issued and signed the document. I have a copy of this document.

While in Beardstown the couple had two sons, Herman Henry Marty, born September 14, 1883 and John Amil Marty, born December 20, 1884.

The George Marty's lived in Beardstown, Illinois from 1883 until 1887 when they moved to Kansas.

After moving to Kansas the couple had a daughter, Mary Elizabeth 'Lizzie' Marty, born on October 18, 1893.

From all accounts and census records I know that George was a farmer and lived in Elkhorn Township, Lincoln County, Kansas. I want to research land records in the Elkhorn and Lincoln, Kansas area for information about early land ownership. If anyone has any information about this I would greatly appreciate your help. I know of an old stone house near Lincoln where the Marty's lived. I have never visited this house but I am the proud owner of a stone from this structure. The stone was compliments of my Uncle Emil Marty, son of Herman Henry Marty. Thank You Uncle Emil. Your thoughtfulness will never be forgotten.

George Carl Marty died June 6, 1906, at home, on his farm south west of Lincoln, Kansas. He was 47 years 11 months 29 days young. I have been unable to find a cause of death for George. His death certificate states that he had glaucoma, and I know he was blind at the time of his death. However, glaucoma is not a fatal illness. Again if any of you can help me with a cause of death I would greatly appreciate it. George was a young man when he died. He is buried at the Lincoln Cemetery.

I have some information on George's wife, Maggie, and will compile it in a later edition of this newsletter. Also will include articles on all of George's children in later editions.

---

## BIRTHS

Emily Cornmesser	11 Jan 1990
Trevar Percival	11 Jan 1990
Kayla Boucher	17 Mar 1990
Jake Sprague	20 Aug 1990
Case Bennett	30 Oct 1990
Jacqueline Overman	14 Apr 1991
Alisha Ford	?? Jan 1991

Is my information correct on Emily & Trevar?

---

## DEATHS

Charles **Allan** Fulker  
Born - December 18, 1937  
Assaria, Kansas  
Passed Away - June 12, 1991  
San Jose, California  
Funeral Services  
June 17, 1991 - 1:00 p.m. CDT  
Kramer Chapel  
St. Francis, Kansas  
Officiant - Paster David Rossbach  
Organist - Darlene Feikert  
Songs By Congregation  
"The Old Rugged Cross"  
"How Great Thou Art"  
Casket Bearers  
Friends and Relatives  
Interment - St. Francis Cemetery  
St. Francis, Kansas  
Arrangements By Kramer Chapel  
St. Francis, Kansas

---

## MARRIAGES

Craig Allen Barr  
Weds  
Jenny Penny Holnes  
20 OCT 1991  
at  
Navarre, Santa Rosa, Florida

The Marty surname was changed during the life of Gottlieb Marti. He started with the spelling Marti, but it was changed during his lifetime to the spelling we now use - MARTY.

# SAMPLE

## DESCENDANTS CHART

Generation Number. Gottlieb is # 1. Number in front of your name is which generation you are.

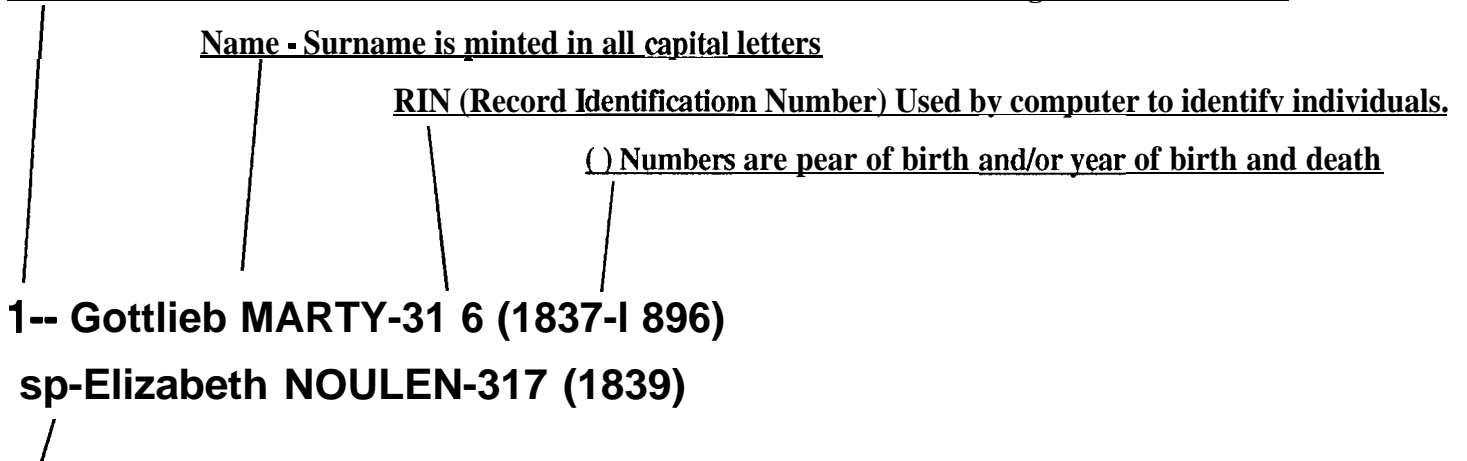

"sp" stands for Spouse

2-- Mary MARTY-31 9 (1856)

sp-Charles H. LAUER-1424 (1853)

3-- Henry C. LAUER-1415 (1907)

2-- George Carl MARTY-1 1 (1858-1906)

This chart starts with the oldest known individual and flows down through the descendants. It follows each marriage, their children and their children's children before going back to the next descendant in the same generation. If this is still greek to you please let me know so I can attempt to clear it up. The "RIN" numbers are only for internal computer use and have no meaning. However, if you should want detailed information from me about anyone listed herein please include the RIN with your inquiry.

## DESCENDANTS CHART

- 1-- Gottlieb MARTY-316 (1837-1896)  
sp-Elizabeth NOULEN-317 (1839)
- 2-- Mary MARTY-319 (1856)  
sp-Charles H. LAUER-1424 (1853)
- 3-- Henry C. LAUER-1415 (1907)
- 2-- George Carl MARTY-11 (1858-1906)  
sp-Maggie HOBROCK-12 (1865-1916)
- 3-- Herman Henry MARTY-2 (1883-1961)  
sp-Amalia Sophia Catherine VON FANGE "Mollie"-3 (1882-1946)
- 4-- Emil Carl George MARTY-4 (1906)  
sp-Dorothy Lavergn SMITH "Lavergn"-78 (1910-1987)
- 5-- Harold George MARTY-79 (1930)  
sp-Diane FREDERICK "Dixie"-82 (1940)
- 6-- Karla Lyn MARTY-83 (1970)
- 6-- Karen Lee MARTY-84 (1973)
- 6-- David Lyle MARTY-85 (1974)
- 5-- Lyle Dean MARTY-80 (1933-1967)
- 5-- Dorothy Darlene MARTY-81 (1942)  
sp-Richard WILDFONG-86 (1938)
- 6-- Bret Carl WILDFONG-87 (1962)  
sp-Sarah Jane GILLIS-1110
- 7-- Joseph Alan WILDFONG-1133 (1985)
- 7-- Christopher James WILDFONG-1118 (1986)
- 7-- LeeAnn Nichole WILDFONG-1102 (1987)
- 6-- Tannie Lavergn WILDFONG-88 (1964)  
sp-Jeffery Lynn NUNEMAKER-1103
- 6-- Kenna Rae WILDFONG-89 (1970)
- 6-- Cay Ella WILDFONG-90 (1973)
- 4-- George Benjamin Otto MARTY-5 (1908-1909)
- 4-- Oscar Martin MARTY "O.M."-6 (1910-1970)  
sp-Mae Grace FENTON-91 (1911)
- 5-- Florence Delight MARTY "Dee"-92 (1937)  
sp-Jack Avery BARR-325 (1935)
- 6-- Craig Allen BARR-1137 (1973)  
sp-Jenny Penny HOLNES-1579
- sp-Stanley Udell MEIZGER-326 (1933)
- 6-- Carol Mae METSGER-1136 (1954)  
sp-Terry Randall ANDREWS-1374 (1960)
- 6-- Michael Duane BARR-1135 (1956)  
sp-Corenda Ellen WEAVER "Wrandy"-1138 (1961)
- 7-- Carissa Delight BARR-1140 (1980)
- 7-- Corenda Jean BARR-1141 (1980)  
sp-Beverly NELSON-1371
- 7-- Levi BARR-1139 (1978)
- 6-- Stephen Lee BARR-1134 (1958)  
sp-Patricia Ann PORTER-1142
- 7-- Mandy Renee BARR-1143 (1977)
- 7-- Stephanie Leann BARR-1144 (1979)
- 7-- Preston Lee BARR-1145 (1982)
- 7-- Sara Bonita BARR-1146 (1986)
- sp-Dalice Lucille AMBROSIER-93 (1921)
- 5-- Sandra Kay MARTY "Sandi"-94 (1942)  
sp-Leland FINLEY-478
- sp-Edward BENNETT-95 (1943)
- 6-- Catherine Lynn BENNETT "Cathy"-98 (1962)
- 7-- Michael James BENNETT "Mikey"-1354 (1985)
- 6-- Christine Louise BENNETT "Cris"-96 (1964)  
sp-Kyle Montgomery SPRAGUE-332 (1963)
- 7-- Jacob Montgomery SPRAGUE "Jake"-333 (1990)
- 6-- Edward Martin Jay BENNETT-97 (1970)  
sp-Melissa SCHOTT "Missy"-330 (1966)
- 7-- Chase Jordan BENNETT-331 (1990)
- sp-Harry LeRoy HEASTON-99 (1943)
- 6-- Susan Kay HEASTON-100 (1973)
- 5-- Roger Martin MARTY-1 (1945)  
sp-Cyrena Joanne ALLMAN-101 (1944)
- 6-- Leland Ray MARTY "Lee"-102 (1962)
- 6-- Tina Lucille MARTY-103 (1963)  
sp-Donald Ray SHAW-168 (1960)
- sp-Mary Elizabeth COX-104 (1946)
- 6-- Stacey Lyne MARTY-105 (1968)  
sp-Donna LANE-106 (1940)
- 4-- Edwin Henry MARTY "Ed"-7 (1913)

- sp-Florence Marie NELSON-107 (1913-1987)
- 5-- Sharon Kay MARTY-108 (1939)
- sp-Carl Max BUTTS "Max"-109 (1939)
- 6-- Tina Marie BUTTS-110 (1968)
- 4-- Selma Louise Caroline MARTY-8 (1915-1960)
- sp-Frank Harold FULKER "Harold"-111 (1912)
- 5-- Charles Allan FULKER-112 (1937-1991)
- sp-Jane Marie KRUGER-115 (1932)
- 6-- Lori Marie FULKER-116 (1962)
- 6-- Mark Thomas FULKER-117 (1966)
- 5-- Karen Louise FULKER-113 (1939)
- sp-Kenneth Earl EYE-118 (1938)
- 6-- Kristi Linn EYE-119 (1965)
- 6-- Kurt Earl EYE-120 (1967)
- 6-- Kraig EYE-121 (1969-1969)
- 5-- Reta Floy FULKER-114 (1940)
- sp-Carter LeRoy OLSON-122 (1935)
- 6-- Eric John OLSON-123 (1965)
- 6-- Carl Philip OLSON-124 (1966)
- 4-- Alma Lena MARTY-9 (1919)
- sp-Daniel Robert BUCK "Dan"-125 (1914-1980)
- 5-- Carol Ida BUCK-126 (1937)
- sp-James Howard DORMAN-131 (1932)
- 6-- James Howard (Dorman) OVERMAN Jr-132 (1955)
- sp-Betty UNK-1393
- sp-Alice Mae COCHRAN-1394
- 7-- Mariah Jane (Overman) BLANCHARD-1399 (1982)
- 7-- Brandon David (Overman) BLANCHARD-1400(1984)
- sp-Carla UNK-1395
- 7-- Zachary Clements OVERMAN-1401 (1988)
- 6-- Daniel John DORMAN-1132 (1956-1956)
- 6-- Daniel Lewis (Dorman) OVERMAN-133 (1957)
- sp-Sherry BECHARD-1396
- 7-- Dereck Christopher BECHARD-1397 (1971)
- 7-- Denelle Lee Ann OVERMAN-1398 (1982)
- sp-William Joe OVERMAN-134 (1939)
- 6-- Katheryn Sue OVERMAN-135 (1959)
- 6-- Jeffrey Arden OVERMAN-136 (1961)
- sp-Tammy KIRIAZES-1402
- 7-- Alyssa Terese (Kiriazes) OVERMAN-1403 (1983)
- 7-- Joshua Scott OVERMAN-1404 (1984)
- 6-- Christopher William OVERMAN-137 (1962)
- sp-Peggy UNK-1391
- 7-- Cassandra Rochelle OVERMAN-1405 (1987)
- 7-- Jacqueline Christine OVERMAN-1392 (1991)
- 6-- Esther Marie OVERMAN-138 (1972)
- 5-- Joyce Corrine BUCK-127 (1939)
- sp-Oscar PRICE "Turk"-139
- 5-- Kenneth George BUCK "Ken"-128 (1940)
- sp-Carla Jane SPICER-140
- 6-- Kenneth Dean BUCK-141 (1963)
- 6-- Garold Robert BUCK-142 (1964)
- sp-Shirley Fay Gonzales NIELSEN-143
- 6-- Carrie Lynn NIELSEN-144 (1960)
- 5-- Donald Eugene BUCK-129 (1942)
- sp-Sharon Louise RAINS-145
- 6-- Lynda Louise BUCK-146 (1964)
- 7-- Donald Joshua BUCK-1417 (1984)
- sp-William MCINTOSH-1418
- 6-- Donna Charlene BUCK-147 (1966)
- 5-- Alma Sue BUCK "Sue"-130 (1943)
- sp-Walter Evan GEIST-148
- 6-- Thomas Landon GEIST-149 (1965)
- 6-- Jana Lynn GEIST-150 (1968)
- 4-- Clara Dorothea MARTY-10 (1922)
- sp-Henry John LEIKER-151 (1918)
- 5-- Larry Eugene LEIKER-152 (1942)
- sp-Stephanie Cariene HADL-157 (1952)
- 6-- Donovan Christopher LEIKER-1353 (1985)
- 5-- Curtis John LEIKER-153 (1944)
- sp-Debra Kathleen SPARKE-158 (1953)
- 5-- David Lee LEIKER-154 (1948)
- 5-- James Ernest LEIKER-155 (1951)
- sp-Esther Marie ZERR-159 (1950)
- 6-- Sean Michael LEIKER-160 (1971)
- 6-- Kevin James LEIKER-161 (1973)

6-- Christina Dawn LEIKER-162 (1978)

5-- Deborah Ann LEIKER-156 (1953)

sp-Herbert Duwayne HORSTMANN-163

sp-Eldon Russell CARTER-164

sp-Emilie HENDRICK-324 (1886-1977)

3-- John Amil MARTY-314 (1884-1960)

sp-Viola Emily GOURLEY-322 (1883-1986)

3-- Mary Elizabeth MARTY "Lizzie"-315 (1893-1919)

sp-Lloyd JUDD-320

4-- Geneva Pauline JUDD-321 (1913)

sp-Charles A. PERCIVAL-1106 (1907)

5-- Barbara Anne PERCIVAL-1107 (1934-1966)

sp-Joyd Dwayne GRIFFITH-1419 (1933)

6-- Calvin Dwayne GRIFFITH-1355 (1953)

sp-Elizabeth UNK "Beth"-1513

7-- Anthony GRIFFITH-1525

7-- Michael GRIFFITH-1526

6-- Terry Eugene GRIFFITH-1507 (1955)

sp-Dianna CIRVANTES-1514

7-- Jennifer GRIFFITH-1527

7-- Natalie GRIFFITH-1528

6-- Charles Arthur GRIFFITH-1508 (1957)

sp-Becky UNK-1515

7-- Riley GRIFFITH-1529

7-- Connor GRIFFITH-1530

7-- Hannah GRIFFITH-1531

6-- James Allen GRIFFITH-1509 (1959)

sp-Becky UNK-1516

7-- Jeffery GRIFFITH-1532

6-- Katherine Anne GRIFFITH-1510 (1960)

sp-Aaron MCMICHAEL-1517

7-- Melissa Kristina MCMICHAEL-1518 (1981)

7-- Christopher Aaron MCMICHAEL-1519 (1982)

6-- John Michael GRIFFITH-1511

6-- Nancy Kay GRIFFITH-1512 (1965)

sp-Richard COOLEY-1520

7-- Pamela COOLEY-1521

7-- Eric COOLEY-1522

5-- Elizabeth Jean PERCIVAL-1109 (1936)

sp-John CORNMESSER-1420 (1935)

6-- Randall Clark CORNMESSER-1535 (1963)

sp-Marie ZAUSS-1539

7-- Emily Anne CORNMESSER-1540 (1990)

6-- Ramon Mason CORNMESSER-1536 (1965)

sp-Debra UNK-1541

6-- Wendy Denise CORNMESSER-1537 (1970)

sp-Joseph BOUCHER-1542

7-- Kayla Michele Christensen BOUCHER-1543 (1990)

6-- Karla Jean CORNMESSER-1538 (1971)

sp-Brad MCCOOL-1544

7-- Matthew Edward MCCOOL-1545 (1989)

5-- Charles Lloyd PERCIVAL-1375 (1941)

sp-Barbara Jean CARBOUGH- (1941-1979)

6-- Tamara Jo PERCIVAL-1546 (1968)

6-- Michael Allen PERCIVAL-1547 (1971)

6-- Jennifer Lynne PERCIVAL-1548 (1974)

5-- Richard Royce PERCIVAL-1108 (1943)

sp-Alice ELLIOT-1422 (1945)

6-- Jeffery Neil PERCIVAL-1551 (1968)

sp-Eyvette ELTING-1553

7-- Trevar Neil PERCIVAL-1554 (1990)

6-- Nicole Lynn PERCIVAL-1552 (1971)

5-- Judith Lynn PERCIVAL-1111 (1945)

sp-Robert GRANING-1423 (1945)

6-- Debra Kay GRANING-1555 (1963)

sp-Tom DIXON-1559

6-- Dianna Lynne GRANING-1556 (1967)

sp-Robert FORD-1560

7-- Alisha Lynne FORD-1561 (1991)

?

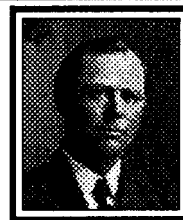

?

Do you know this MARTY?

He will be one of the subjects in Volume # 3.